

PLAN SHOWING THE PROPOSED HOUSE IN PLOT NO. 10, 'PERUMAL NAGAR' S.NO. 87/1B OF 87/1B/A/1B ULLAGARAM VILLAGE, SAIDAPET TALUK ULLAGARAM : PUZHUTHIVAKKAM TOWN PANCHAYAT UNION.

SCHEDULE OF JOINERIES

D	DOOR	3'6" X 6'6"	168 X 200
D1	DOOR	2'0" X 6'6"	91 X 200
D2	DOOR	2'6" X 6'6"	76 X 200
W1	WINDOW	6'6" X 4'0"	183 X 120
W2	WINDOW	3'0" X 4'0"	91 X 120
W3	WINDOW	3'0" X 3'0"	91 X 91
W5	WINDOW	10'0" X 5'6"	305 X 168
W7	WINDOW	5'6" X 4'6"	168 X 120
J	R.C.C. JALI	3'0" X 2'0"	91 X 60

AREA OF	SQ. FT	SQ. M	COLOUR
PLOT	2540	235.97	
EXG. PLINTH G.F	850	78.97	
PRO. PLINTH B.F	1160	107.77	

Planning Permit No. **A/597/92**
APPROVED
 SUBJECT TO THE CONDITIONS IN THIS OFFICE LETTER.
 No. **AS/24873/92**
 FOR MEMBER SECRETARY
 MADRAS METROPOLITAN DEVELOPMENT AUTHORITY
 MADRAS-600 008.

SCALE 1" = 8'0" (1:100)

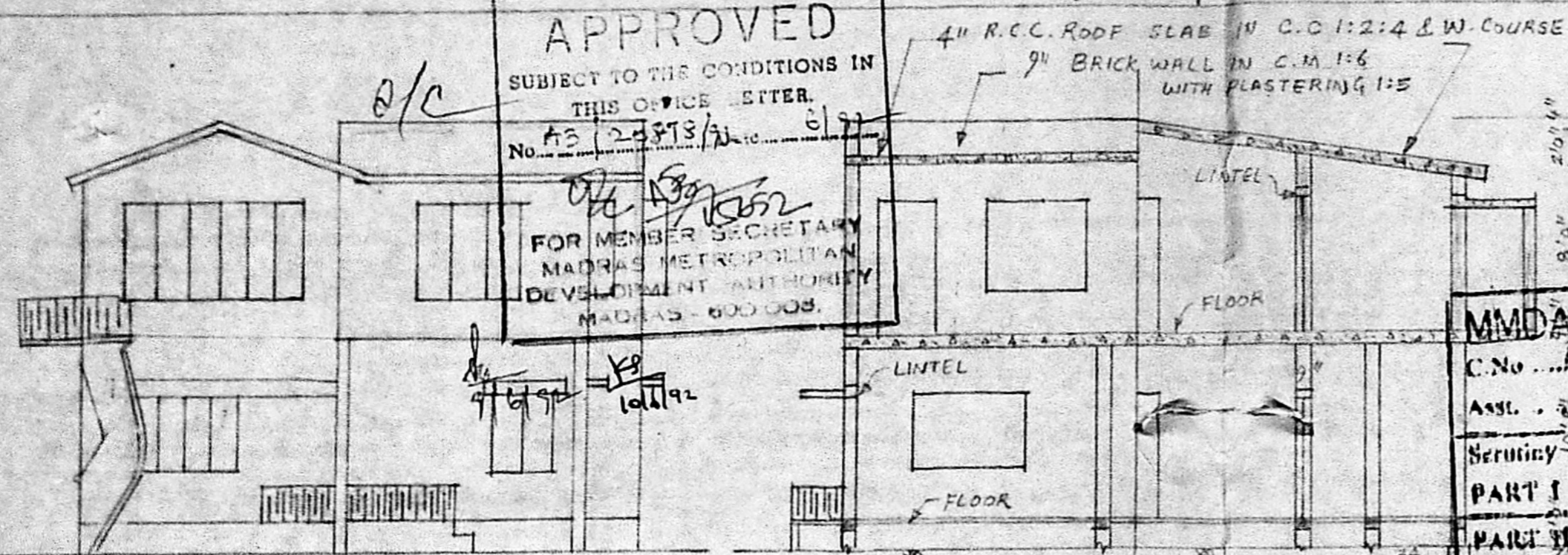

MMDA I/A/PP NO. 1
 C.No. **AS/24873/92**
 Assl. **R.P. dt. 15.10.92**
 Security **10/10/92**
PART I
PART II
A.F. **D.P.**

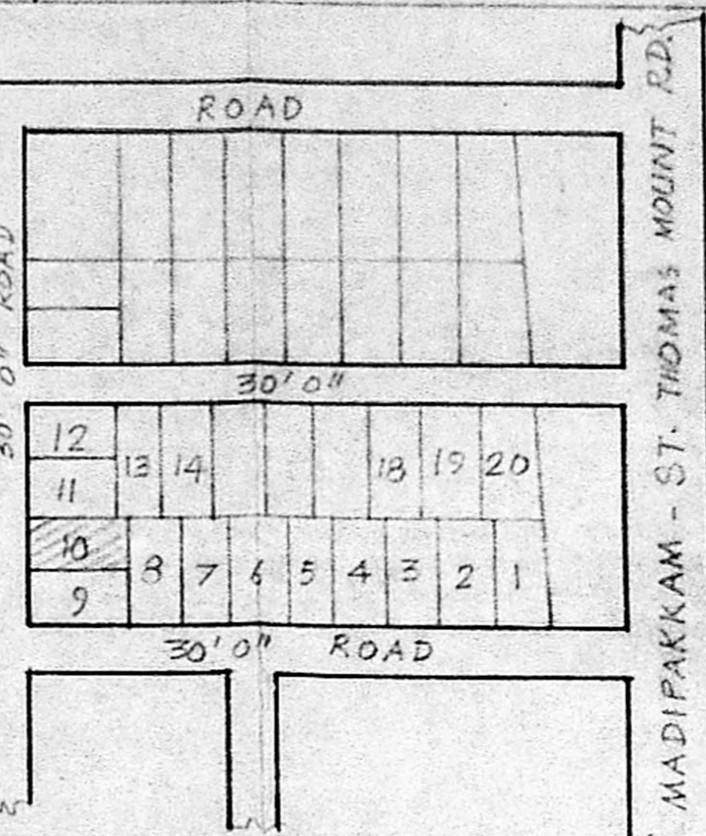

KEY PLAN SCALE 1" = 66'0"

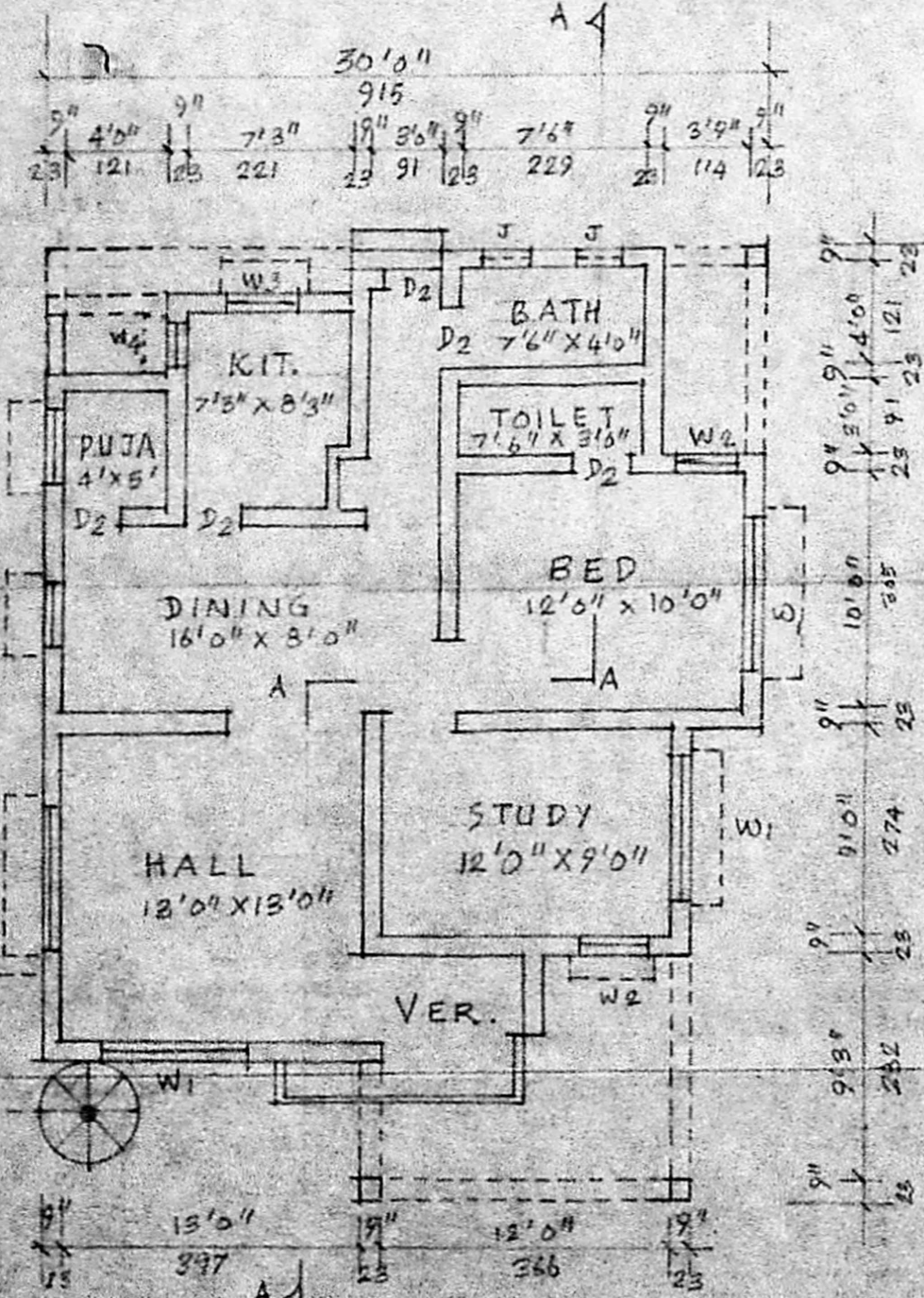

EXG. G.F. PLAN

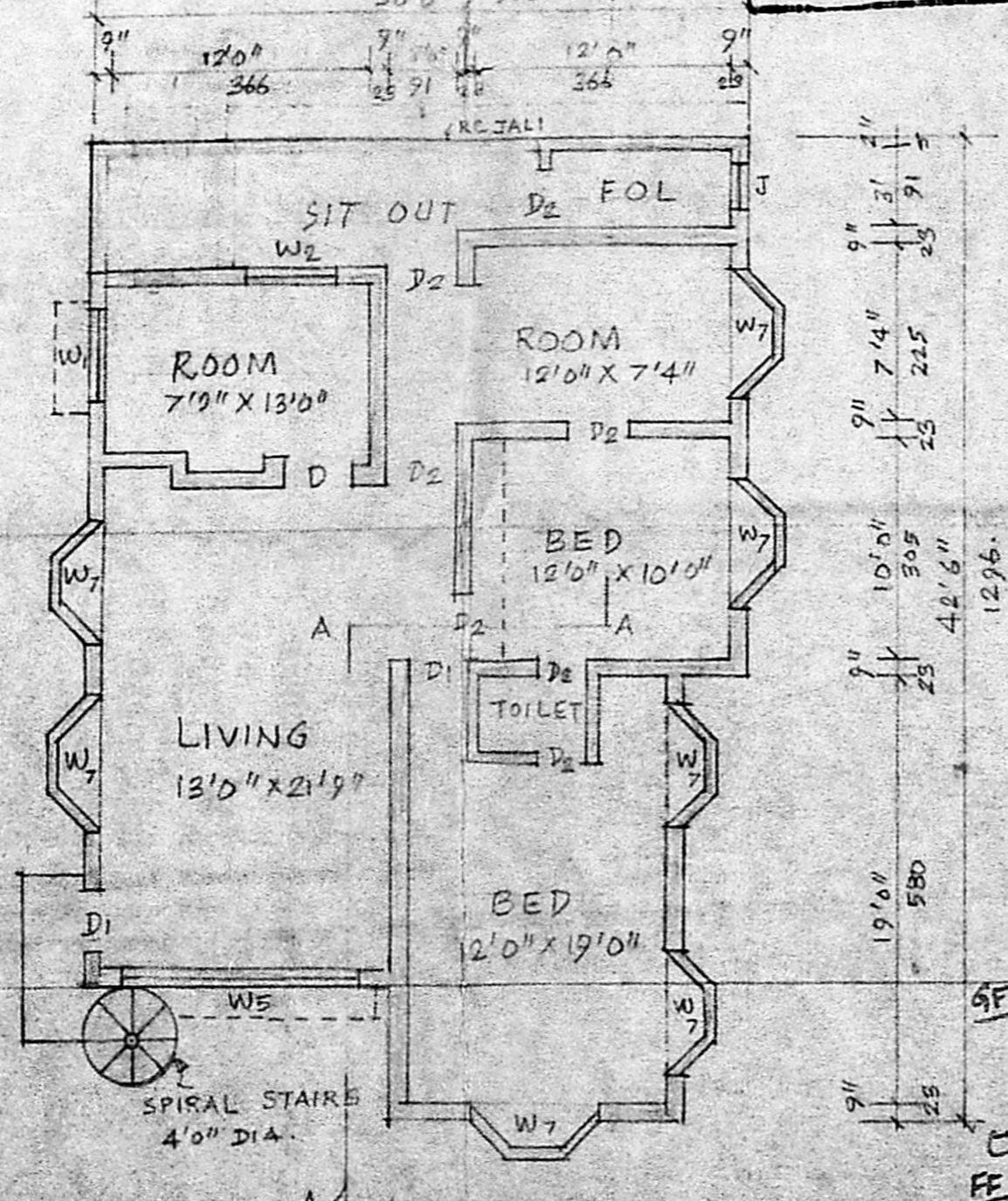

PRO. FIRST FLOOR PLAN

GF $30'0" \times 33'9" = 100.05m^2$
 13'6" x 6'0" = $100.05m^2$
 C) $2'9" \times 16'0" =$
 FF $30'0" \times 42'6" = 113.40m^2$
 (-) $6'0" \times 16'0" =$
 $2'4" \times 14'9" =$

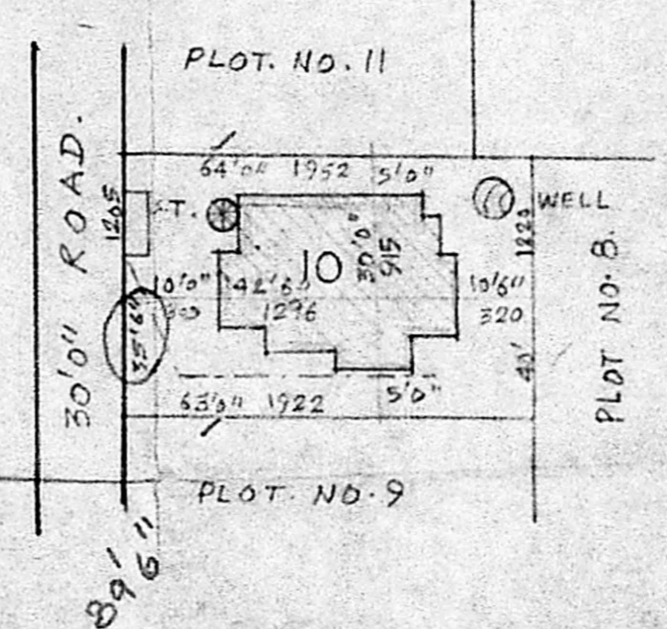

SITE PLAN SCALE 1" = 33'0"

OWNER
 SURVEYOR
M. A. PADMANABHAN,
 Consulting Civil Engineer
 Licensed Surveyor No. 524
 Corporation of Madras
 Plot No. 24, Union Carbide Colony
 MADRAS-61